

GROUND FLOOR PLAN

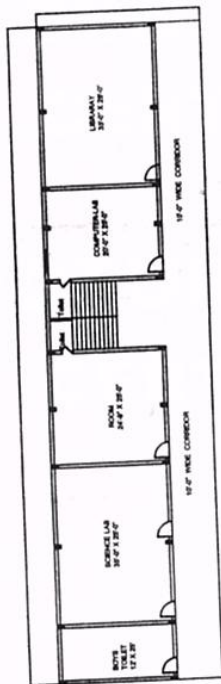

FIRST FLOOR PLAN



6/2/2018
 Surepach
 Anireddyvasally
 Keesara (M)
 R.R. Dist

*This is building plan approved by the Commissioner
 on 28/12/2018. Smt: Sree, Anireddyvasally (M)
 Keesara (M) R.R. Dist.*

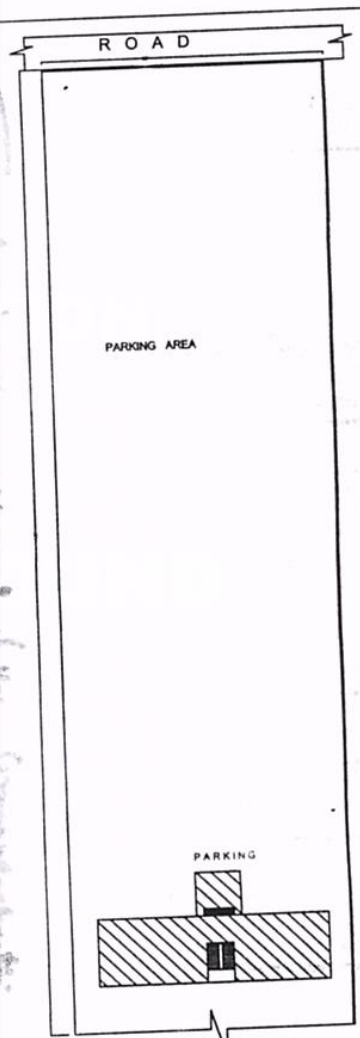

SITE PLAN

TITLE PLAN SHOWING THE EXISTING GROUND FLOOR AND FIRST FLOOR BUILDING IN SY.NO 500, SITUATED AT ANKIREDDYPALLY, VILLAGE KEESARA MANDAL, R.R.DIST. BELONGS TO : Dr. Y.S. RAJASHEKAR REDDY MEMORIAL CHRISTIEN EDUCATIONAL SOCIETY	SCALE : 0' 8" - 0' 1" DATE : 29/12/18 CAD FILE : COLLEGE	PROPOSED COLLEGE GROUND FLOOR : 7400 SFT FIRST FLOOR : 6200 SFT TOTAL SFT : 13600 SFT IN SYDS 830.00	LAND OWNER SIGN SECRETARY M. Y.S. RAJASHEKAR REDDY MEMORIAL CHRISTIAN EDUCATIONAL SOCIETY, Regd. No. 624, 2010 Plot No: C-4 H. No: 1-9-7/3, A, Ravinder Nagar, Habisguda, Hyd-7.
	NORTH : ↑		ARCHITECTS SIGN K.S.N. Manjeshwara Rao Licenced Surveyor L. C. No: D/985/98 Uppal Kalan Municipality R.R. Dist.